SouthlakeHealth
Leading Edge Care. Close to Home.
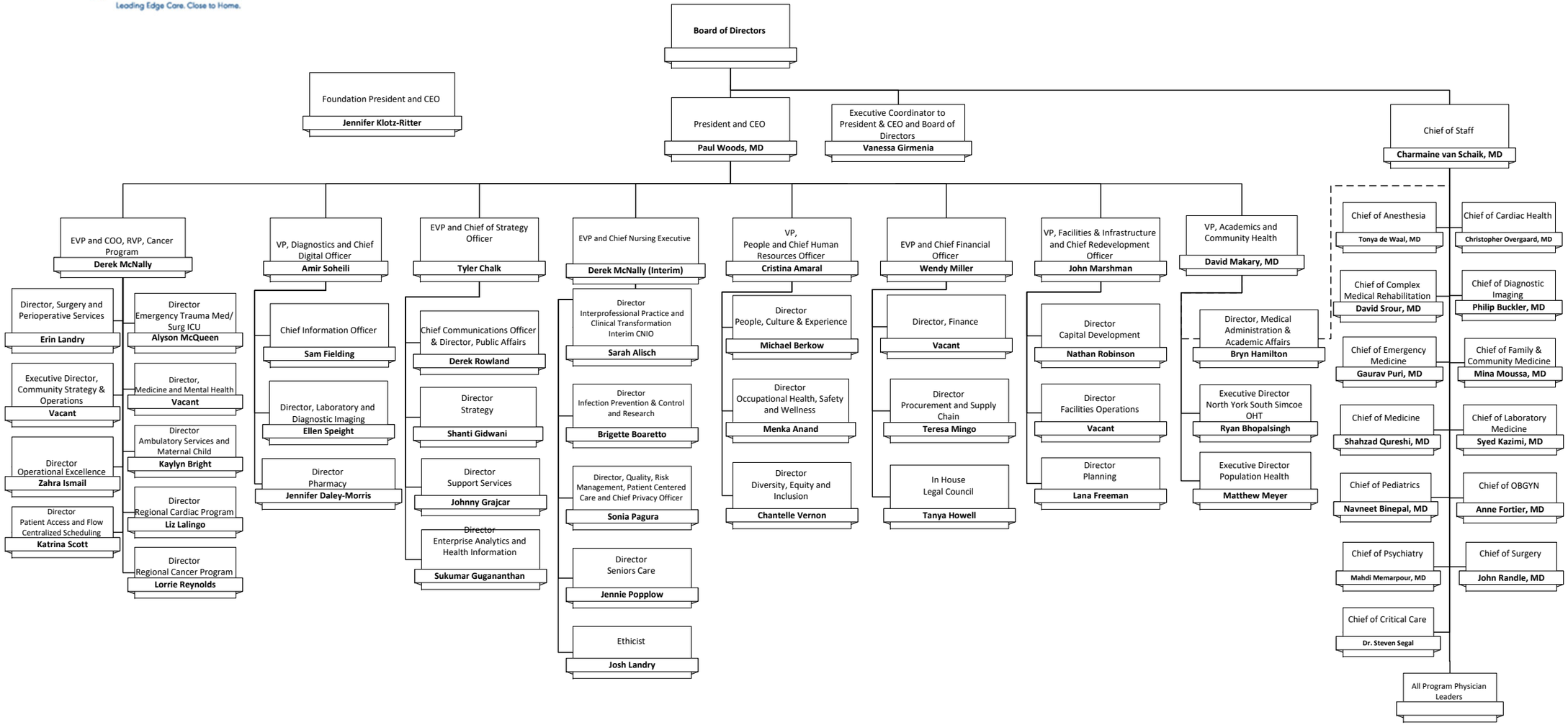
January 20, 2026